



Australian Government
 Australian Public Service
 Commission

AUSTRALIAN PUBLIC SERVICE EMPLOYEE CENSUS 2019

6 MAY–7 JUNE



Highlights Report:

AOFM

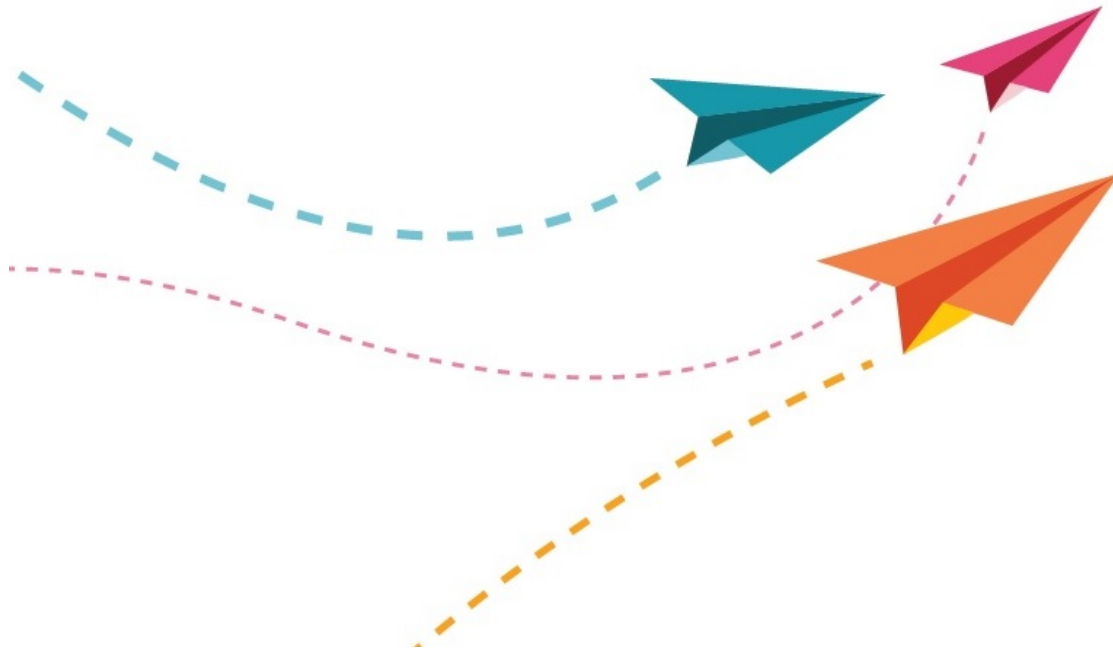

CONTENT	
	Page
Making the most of your results	2
Employee Engagement: Say, Stay, Strive	3
Inclusion and Diversity	4
Wellbeing Index	8
Senior Leadership	9
Immediate Supervisor	11
Workplace Culture	13
Workplace Conditions	22
Workgroup Performance	24
Performance Management	25
Capability	29
Career Intentions	30
Risk Management	31
Innovation Index	32
Time to take action	33
Guide to this report	34

RESPONSES:
23 of 37
RESPONSE RATE:
62%

MAKING THE MOST OF YOUR RESULTS



01.

Identify the areas where you are performing well.

These will tend to be high results which are notably above any comparative results. These should be celebrated. Share the good news with employees.

Understanding your report and getting to action!

The results in this report give you summary information.

Take the time to fully understand this report and digest the results.

Consider your response rate and if it is representative of the views of your colleagues.

Identify areas that need improvement.

02.

These will be the lower results, and/or those which are scoring notably below your comparators. Consider discussing these areas with your colleagues in focus groups or individually or team meetings, gather their thoughts and solutions before deciding on actions to take.

03.

Consider if there is actually room for improvement.

This report shows the proportion of colleagues responding positively (strongly agree + agree), neutrally (neither agree nor disagree) or negatively (disagree + strongly disagree) to the question asked in the survey. Look at how your positive scores compare to your parent unit, and your last survey's results.

04.

Consider the impact of high neutral responses (lots of employees ticking 'neither agree nor disagree')

Ask your colleagues about their views to find out what is causing this. More communication and involvement may help to shift them to a positive frame of mind.

Take action - think 'quick wins', short term and long term.

05.

Encourage all colleagues to help with action planning and implementation.

Think about what you want employees to be saying about their working lives in the future and what should be put in place to make this happen.

EMPLOYEE ENGAGEMENT: SAY, STAY, STRIVE



HOW ENGAGED IS YOUR TEAM?

ENGAGEMENT SCORES AREN'T JUST ABOUT HOW MUCH PEOPLE LIKE WORKING FOR AN AGENCY. IT IS A MEASURE OF THE EMOTIONAL CONNECTION AND COMMITMENT EMPLOYEES HAVE TO WORKING FOR THE AGENCY.

YOUR EMPLOYEE ENGAGEMENT SCORE 83%		RESPONSE SCALE	% POSITIVE	VARIANCE FROM 2018	VARIANCE FROM APS OVERALL	VARIANCE FROM SPECIALIST AGENCIES	VARIANCE FROM EXTRA SMALL SIZED AGENCIES
SAY	Considering everything, I am satisfied with my job	91	91%	+4	+21 ↑	+17 ↑	+17 ↑
	I am proud to work in my agency	100	100%	0	+26 ↑	+16 ↑	+16 ↑
	I would recommend my agency as a good place to work	91	91%	+3	+27 ↑	+19 ↑	+15 ↑
	I believe strongly in the purpose and objectives of my agency	91	91%	-5 ↓	+9 ↑	+2	-1
STAY	I feel a strong personal attachment to my agency	77	77%	+15 ↑	+12 ↑	+4	+4
	I feel committed to my agency's goals	95	95%	+4	+17 ↑	+11 ↑	+6 ↑
STRIVE	I suggest ideas to improve our way of doing things	96	96%	+4	+12 ↑	+7 ↑	+9 ↑
	I am happy to go the 'extra mile' at work when required	96	96%	0	+4	+2	+2
	I work beyond what is required in my job to help my agency achieve its objectives	91	91%	+8 ↑	+11 ↑	+10 ↑	+7 ↑
	My agency really inspires me to do my best work every day	82	82%	+7 ↑	+29 ↑	+23 ↑	+14 ↑

KEY



AT LEAST 5 PERCENTAGE POINTS GREATER THAN COMPARATOR



AT LEAST 5 PERCENTAGE POINTS LESS THAN COMPARATOR

Positive Neutral Negative



INCLUSION AND DIVERSITY



EXPLORE
THE FULL
RESULTS

Demographics	RESPONSE SCALE	%	VARIANCE FROM 2018	VARIANCE FROM APS OVERALL	VARIANCE FROM SPECIALIST AGENCIES	VARIANCE FROM EXTRA SMALL SIZED AGENCIES
What is your gender?						
Male		65%	-1	+28	+24	+36
Female		35%	+1	-24	-20	-32
X (Indeterminate/Intersex/Unspecified)		0%	-	0	0	0
Prefer not to say		0%	-	-4	-4	-4
Do you identify as Aboriginal and/or Torres Strait Islander?						
Yes		0%	-	-4	-2	-1
No		100%	0	+4	+2	+1
Do you have an ongoing disability?						
Yes		0%	-	-8	-6	-5
No		100%	0	+8	+6	+5

KEY



AT LEAST 5 PERCENTAGE POINTS GREATER THAN COMPARATOR



AT LEAST 5 PERCENTAGE POINTS LESS THAN COMPARATOR

INCLUSION AND DIVERSITY



EXPLORE
THE FULL
RESULTS

Demographics	RESPONSE SCALE	%	VARIANCE FROM 2018	VARIANCE FROM APS OVERALL	VARIANCE FROM SPECIALIST AGENCIES	VARIANCE FROM EXTRA SMALL SIZED AGENCIES
--------------	----------------	---	--------------------	---------------------------	-----------------------------------	--

In which country were you born?

Australia		74%	-5	-4	-2	0
Other country		26%	+5	+4	+2	0

Do you speak a language other than English at home?

No, English only		83%	-5	+1	+1	-1
Yes, other		17%	+5	-1	-1	+1

Do you have carer responsibilities?

Yes		48%	+2	+6	+7	+10
No		52%	-2	-6	-7	-10

KEY



AT LEAST 5 PERCENTAGE POINTS GREATER THAN COMPARATOR



AT LEAST 5 PERCENTAGE POINTS LESS THAN COMPARATOR

INCLUSION AND DIVERSITY



EXPLORE
THE FULL
RESULTS

Demographics	RESPONSE SCALE	%	VARIANCE FROM 2018	VARIANCE FROM APS OVERALL	VARIANCE FROM SPECIALIST AGENCIES	VARIANCE FROM EXTRA SMALL SIZED AGENCIES
Do you identify as Lesbian, Gay, Bisexual, Trans, and/or Intersex (LGBTI+)?						
Yes		0%	-	-5 ↓	-6 ↓	-7 ↓
No		96%	-4	+5 ↑	+6 ↑	+7 ↑
Prefer not to say		4%	-	0	0	0

KEY



AT LEAST 5 PERCENTAGE POINTS GREATER THAN COMPARATOR



AT LEAST 5 PERCENTAGE POINTS LESS THAN COMPARATOR

INCLUSION AND DIVERSITY



EXPLORE THE FULL RESULTS

FOR EACH QUESTION SHOWN HERE, INFORMATION ABOUT THE PROPORTION OF COLLEAGUES RESPONDING POSITIVELY (STRONGLY AGREE + AGREE), NEUTRALLY (NEITHER AGREE NOR DISAGREE) OR NEGATIVELY (DISAGREE + STRONGLY DISAGREE) IS PROVIDED

LOOK AT HOW YOUR POSITIVE SCORE COMPARES TO THE AVAILABLE COMPARISONS.

WHERE ARE YOU PERFORMING WELL?

IS THERE ROOM FOR IMPROVEMENT?

	RESPONSE SCALE	% POSITIVE	VARIANCE FROM 2018	VARIANCE FROM APS OVERALL	VARIANCE FROM SPECIALIST AGENCIES	VARIANCE FROM EXTRA SMALL SIZED AGENCIES	
Attitudinal	The people in my workgroup behave in an accepting manner towards people from diverse backgrounds	96	96%	+4	+7 ↑	+4	+3
	My SES manager actively supports people of diverse backgrounds	91	91%	-5 ↓	+23 ↑	+17 ↑	+14 ↑
	My agency is committed to creating a diverse workforce (e.g. gender, age, cultural and linguistic background, disability, Indigenous, LGBTI+)	73	73%	+31 ↑	-6 ↓	-6 ↓	-3
	My supervisor actively supports people from diverse backgrounds	96	96%	0	+10 ↑	+8 ↑	+8 ↑
	My agency supports and actively promotes an inclusive workplace culture	82	82%	-6 ↓	+4	+1	-1

KEY

- ↑ AT LEAST 5 PERCENTAGE POINTS GREATER THAN COMPARATOR
- ↓ AT LEAST 5 PERCENTAGE POINTS LESS THAN COMPARATOR

Positive Neutral Negative

WELLBEING INDEX



WELLBEING

THE WELLBEING SCORE PROVIDES A MEASURE OF WELLBEING FOR EMPLOYEES WITHIN AN ORGANISATION. IT MEASURES BOTH THE PRACTICAL AND CULTURAL ELEMENTS THAT ALLOW FOR A SUSTAINABLE AND HEALTHY WORKING ENVIRONMENT.

HIGH LEVELS OF ENGAGEMENT WILL NOT BE SUSTAINABLE AND WILL LEAD TO BURN OUT WITHOUT RECIPROCALLY STRONG LEVELS OF WELLBEING.

YOUR WELLBEING INDEX SCORE 71%		RESPONSE SCALE	% POSITIVE	VARIANCE FROM 2018	VARIANCE FROM APS OVERALL	VARIANCE FROM SPECIALIST AGENCIES	VARIANCE FROM EXTRA SMALL SIZED AGENCIES
				+1	+4	0	-2
I am satisfied with the policies/practices in place to help me manage my health and wellbeing	77 23	77%	77%	-2	+8	+3	+1
My agency does a good job of communicating what it can offer me in terms of health and wellbeing	55 32 14	55%	55%	-4	-8	-16	-18
My agency does a good job of promoting health and wellbeing	55 27 18	55%	55%	0	-7	-14	-16
I think my agency cares about my health and wellbeing	77 14 9	77%	77%	+11	+19	+9	+2
I believe my immediate supervisor cares about my health and wellbeing	91 9	91%	91%	+8	+9	+5	+5

KEY



AT LEAST 5 PERCENTAGE POINTS GREATER THAN COMPARATOR



AT LEAST 5 PERCENTAGE POINTS LESS THAN COMPARATOR

Positive Neutral Negative



SENIOR LEADERSHIP



EXPLORE THE FULL RESULTS

FOR EACH QUESTION SHOWN HERE, INFORMATION ABOUT THE PROPORTION OF COLLEAGUES RESPONDING POSITIVELY (STRONGLY AGREE + AGREE), NEUTRALLY (NEITHER AGREE NOR DISAGREE) OR NEGATIVELY (DISAGREE + STRONGLY DISAGREE) IS PROVIDED

LOOK AT HOW YOUR POSITIVE SCORE COMPARES TO THE AVAILABLE COMPARISONS.

WHERE ARE YOU PERFORMING WELL?

IS THERE ROOM FOR IMPROVEMENT?

	RESPONSE SCALE	% POSITIVE	VARIANCE FROM 2018	VARIANCE FROM APS OVERALL	VARIANCE FROM SPECIALIST AGENCIES	VARIANCE FROM EXTRA SMALL SIZED AGENCIES	
Senior leadership: Immediate SES manager	My SES manager is of a high quality	100	100%	+4	+32 ↑	+27 ↑	+20 ↑
	My SES manager is sufficiently visible (e.g. can be seen in action)	100	100%	+4	+35 ↑	+31 ↑	+19 ↑
	My SES manager communicates effectively	95	95%	+8 ↑	+30 ↑	+28 ↑	+21 ↑
	My SES manager ensures that work effort contributes to the strategic direction of the agency and the APS	95	95%	+8 ↑	+29 ↑	+23 ↑	+18 ↑
	My SES manager effectively leads and manages change	100	100%	+4	+40 ↑	+38 ↑	+32 ↑
	My SES manager engages with staff on how to respond to future challenges	100	100%	+4	+38 ↑	+36 ↑	+28 ↑

KEY



AT LEAST 5 PERCENTAGE POINTS GREATER THAN COMPARATOR



AT LEAST 5 PERCENTAGE POINTS LESS THAN COMPARATOR

Positive Neutral Negative



SENIOR LEADERSHIP



EXPLORE THE FULL RESULTS

FOR EACH QUESTION SHOWN HERE, INFORMATION ABOUT THE PROPORTION OF COLLEAGUES RESPONDING POSITIVELY (STRONGLY AGREE + AGREE), NEUTRALLY (NEITHER AGREE NOR DISAGREE) OR NEGATIVELY (DISAGREE + STRONGLY DISAGREE) IS PROVIDED

LOOK AT HOW YOUR POSITIVE SCORE COMPARES TO THE AVAILABLE COMPARISONS.

WHERE ARE YOU PERFORMING WELL?

IS THERE ROOM FOR IMPROVEMENT?

	RESPONSE SCALE	% POSITIVE	VARIANCE FROM 2018	VARIANCE FROM APS OVERALL	VARIANCE FROM SPECIALIST AGENCIES	VARIANCE FROM EXTRA SMALL SIZED AGENCIES	
Senior Leadership: All SES	In my agency, the SES are sufficiently visible (e.g. can be seen in action)	100	100%	+4	+45 ↑	+40 ↑	+21 ↑
	In my agency, communication between the SES and other employees is effective	91	91%	+4	+42 ↑	+43 ↑	+26 ↑
	In my agency, the SES actively contribute to the work of our agency	95	95%	-1	+31 ↑	+25 ↑	+10 ↑
	In my agency, the SES are of a high quality	100	100%	+4	+44 ↑	+40 ↑	+26 ↑
	In my agency, the SES work as a team	74	74%	+8 ↑	+28 ↑	+27 ↑	+11 ↑
	In my agency, the SES clearly articulate the direction and priorities for our agency	95	95%	+4	+38 ↑	+38 ↑	+25 ↑

KEY

AT LEAST 5 PERCENTAGE POINTS GREATER THAN COMPARATOR
 AT LEAST 5 PERCENTAGE POINTS LESS THAN COMPARATOR

Positive Neutral Negative

IMMEDIATE SUPERVISOR



EXPLORE THE FULL RESULTS

FOR EACH QUESTION SHOWN HERE, INFORMATION ABOUT THE PROPORTION OF COLLEAGUES RESPONDING POSITIVELY (STRONGLY AGREE + AGREE), NEUTRALLY (NEITHER AGREE NOR DISAGREE) OR NEGATIVELY (DISAGREE + STRONGLY DISAGREE) IS PROVIDED

LOOK AT HOW YOUR POSITIVE SCORE COMPARES TO THE AVAILABLE COMPARISONS.

WHERE ARE YOU PERFORMING WELL?

IS THERE ROOM FOR IMPROVEMENT?

	RESPONSE SCALE	% POSITIVE	VARIANCE FROM 2018	VARIANCE FROM APS OVERALL	VARIANCE FROM SPECIALIST AGENCIES	VARIANCE FROM EXTRA SMALL SIZED AGENCIES	
Immediate supervisor	My supervisor treats people with respect	100	100%	0	+12 ↑	+9 ↑	+10 ↑
	My supervisor communicates effectively	100	100%	+17 ↑	+21 ↑	+20 ↑	+20 ↑
	My supervisor encourages me to contribute ideas	100	100%	+4	+16 ↑	+13 ↑	+12 ↑
	My supervisor displays resilience when faced with difficulties or failures	95	95%	+8 ↑	+15 ↑	+12 ↑	+11 ↑
	My supervisor gives me responsibility and holds me to account for what I deliver	100	100%	+13 ↑	+14 ↑	+13 ↑	+11 ↑
	My supervisor challenges me to consider new ways of doing things	100	100%	+22 ↑	+25 ↑	+23 ↑	+21 ↑

KEY

AT LEAST 5 PERCENTAGE POINTS GREATER THAN COMPARATOR
 AT LEAST 5 PERCENTAGE POINTS LESS THAN COMPARATOR

Positive Neutral Negative

IMMEDIATE SUPERVISOR



EXPLORE
THE FULL
RESULTS

Immediate supervisor	RESPONSE SCALE	%	VARIANCE FROM 2018	VARIANCE FROM APS OVERALL	VARIANCE FROM SPECIALIST AGENCIES	VARIANCE FROM EXTRA SMALL SIZED AGENCIES
Where is your immediate supervisor's normal work location?						
In the same office as me		96%	-4	+16	+14	+5
In the same office as me but on a different floor		4%	-	+2	+1	0
In a different office, but in the same town/city		0%	-	-3	-1	-1
In a different town/city or state		0%	-	-14	-13	-4
In a different country		0%	-	0	-1	-

KEY



AT LEAST 5 PERCENTAGE POINTS GREATER THAN COMPARATOR



AT LEAST 5 PERCENTAGE POINTS LESS THAN COMPARATOR

WORKPLACE CULTURE



EXPLORE THE FULL RESULTS

FOR EACH QUESTION SHOWN HERE, INFORMATION ABOUT THE PROPORTION OF COLLEAGUES RESPONDING POSITIVELY (STRONGLY AGREE + AGREE), NEUTRALLY (NEITHER AGREE NOR DISAGREE) OR NEGATIVELY (DISAGREE + STRONGLY DISAGREE) IS PROVIDED

LOOK AT HOW YOUR POSITIVE SCORE COMPARES TO THE AVAILABLE COMPARISONS.

WHERE ARE YOU PERFORMING WELL?

IS THERE ROOM FOR IMPROVEMENT?

	RESPONSE SCALE	% POSITIVE	VARIANCE FROM 2018	VARIANCE FROM APS OVERALL	VARIANCE FROM SPECIALIST AGENCIES	VARIANCE FROM EXTRA SMALL SIZED AGENCIES	
Culture	I receive the respect I deserve from my colleagues at work	91	91%	+8 ⬆️	+15 ⬆️	+13 ⬆️	+9 ⬆️
	Relationships at work are strained [negatively worded question - "Always" or "Often" responses are negative, while "Rarely" or "Never" responses are positive]	68	68%	-7 ⬇️	+14 ⬆️	+14 ⬆️	+11 ⬆️
	My agency actively encourages ethical behaviour by all of its employees	91	91%	+8 ⬆️	+10 ⬆️	+7 ⬆️	+6 ⬆️
	I have unrealistic time pressures [negatively worded question - "Always" or "Often" responses are negative, while "Rarely" or "Never" responses are positive]	73	73%	+10 ⬆️	+42 ⬆️	+38 ⬆️	+37 ⬆️
	Staff are consulted about change at work	82	82%	+11 ⬆️	+34 ⬆️	+32 ⬆️	+26 ⬆️
	I am happy to go the 'extra mile' at work when required	96	96%	0	+4	+2	+2
	Internal communication within my agency is effective	82	82%	+3	+33 ⬆️	+34 ⬆️	+24 ⬆️
	In general, employees in my agency feel they are valued for their contribution	91	91%	+20 ⬆️	+44 ⬆️	+36 ⬆️	+26 ⬆️
	My agency really inspires me to do my best work every day	82	82%	+7 ⬆️	+29 ⬆️	+23 ⬆️	+14 ⬆️

KEY



AT LEAST 5 PERCENTAGE POINTS GREATER THAN COMPARATOR



AT LEAST 5 PERCENTAGE POINTS LESS THAN COMPARATOR

Positive Neutral Negative



WORKPLACE CULTURE



EXPLORE
THE FULL
RESULTS

APS Values	RESPONSE SCALE	%	VARIANCE FROM 2018	VARIANCE FROM APS OVERALL	VARIANCE FROM SPECIALIST AGENCIES	VARIANCE FROM EXTRA SMALL SIZED AGENCIES
Do colleagues in your immediate workgroup act in accordance with the APS Values in their everyday work?						
Always		62%	+5	+11	+6	+7
Often		38%	+8	-2	+1	0
Sometimes		0%	-	-7	-5	-3
Rarely		0%	-	-1	-1	-1
Never		0%	-	0	0	-
Not sure		0%	-	-1	-1	-2

KEY



AT LEAST 5 PERCENTAGE POINTS GREATER THAN COMPARATOR



AT LEAST 5 PERCENTAGE POINTS LESS THAN COMPARATOR

WORKPLACE CULTURE



EXPLORE
THE FULL
RESULTS

APS Values	RESPONSE SCALE	%	VARIANCE FROM 2018	VARIANCE FROM APS OVERALL	VARIANCE FROM SPECIALIST AGENCIES	VARIANCE FROM EXTRA SMALL SIZED AGENCIES
Does your supervisor act in accordance with the APS Values in his or her everyday work?						
Always		86%	+7	+23	+20	+22
Often		14%	-3	-14	-12	-14
Sometimes		0%	-	-6	-5	-5
Rarely		0%	-	-1	-1	-1
Never		0%	-	0	0	0
Not sure		0%	-	-2	-1	-2

KEY



AT LEAST 5 PERCENTAGE POINTS GREATER THAN COMPARATOR



AT LEAST 5 PERCENTAGE POINTS LESS THAN COMPARATOR

WORKPLACE CULTURE



EXPLORE
THE FULL
RESULTS

APS Values	RESPONSE SCALE	%	VARIANCE FROM 2018	VARIANCE FROM APS OVERALL	VARIANCE FROM SPECIALIST AGENCIES	VARIANCE FROM EXTRA SMALL SIZED AGENCIES
Do senior leaders (i.e. the SES) in your agency act in accordance with the APS Values?						
Always		76%	+2	+32	+30	+26
Often		19%	+2	-12	-13	-15
Sometimes		5%	-4	-4	-4	-4
Rarely		0%	-	-2	-2	-1
Never		0%	-	-1	0	0
Not sure		0%	-	-13	-11	-6

KEY



AT LEAST 5 PERCENTAGE POINTS GREATER THAN COMPARATOR



AT LEAST 5 PERCENTAGE POINTS LESS THAN COMPARATOR

WORKPLACE CULTURE



EXPLORE
THE FULL
RESULTS

APS Values	RESPONSE SCALE	%	VARIANCE FROM 2018	VARIANCE FROM APS OVERALL	VARIANCE FROM SPECIALIST AGENCIES	VARIANCE FROM EXTRA SMALL SIZED AGENCIES
Do senior leaders (i.e. the SES) in your agency promote the APS Values?						
Always		43%	-	+1	+2	-1
Often		33%	-	+2	+2	+1
Sometimes		14%	-	+1	0	-1
Rarely		10%	-	+6	+5	+6
Never		0%	-	-1	-1	-1
Not sure		0%	-	-10	-8	-4

KEY



AT LEAST 5 PERCENTAGE POINTS GREATER THAN COMPARATOR



AT LEAST 5 PERCENTAGE POINTS LESS THAN COMPARATOR

WORKPLACE CULTURE



EXPLORE THE FULL RESULTS

EMPLOYEES WHO HAD PERCEIVED DISCRIMINATION IN THE LAST 12 MONTHS IN THE COURSE OF THEIR EMPLOYMENT WERE ASKED WHAT THE BASIS WAS FOR THE DISCRIMINATION. EMPLOYEES COULD SELECT ONE OR MORE RESPONSES FROM A LIST OF ITEMS.

ONLY THE THREE TYPES OF DISCRIMINATION WITH THE HIGHEST PROPORTION OF RESPONSES ARE PRESENTED HERE. THESE MAY VARY BETWEEN AGENCIES, WORK UNITS AND WITH RESULTS FOR THE APS OVERALL.

Discrimination	RESPONSE SCALE	%	VARIANCE FROM 2018	VARIANCE FROM APS OVERALL	VARIANCE FROM SPECIALIST AGENCIES	VARIANCE FROM EXTRA SMALL SIZED AGENCIES
----------------	----------------	---	--------------------	---------------------------	-----------------------------------	--

During the last 12 months and in the course of your employment, have you experienced discrimination on the basis of your background or a personal characteristic?

Yes		5%	-4	-7 ↓	-5 ↓	-3
No		95%	+4	+7 ↑	+5 ↑	+3

Did this discrimination occur in your current agency?

Yes	The data for this question has been hidden for anonymity reasons.
No	The data for this question has been hidden for anonymity reasons.

KEY



AT LEAST 5 PERCENTAGE POINTS GREATER THAN COMPARATOR



AT LEAST 5 PERCENTAGE POINTS LESS THAN COMPARATOR

WORKPLACE CULTURE



EXPLORE THE FULL RESULTS

EMPLOYEES WHO PERCEIVED HARASSMENT OR BULLYING IN THE LAST 12 MONTHS WERE ASKED WHAT TYPE OF HARASSMENT OR BULLYING THEY EXPERIENCED AND WHO WAS RESPONSIBLE FOR IT. EMPLOYEES COULD SELECT ONE OR MORE RESPONSES FROM A LIST OF ITEMS.

ONLY THE THREE OPTIONS WITH THE HIGHEST PROPORTION OF RESPONSES ARE PRESENTED HERE. THESE MAY VARY BETWEEN AGENCIES, WORK UNITS AND WITH RESULTS FOR THE APS OVERALL.

Bullying and harassment

RESPONSE SCALE

%

VARIANCE FROM 2018

VARIANCE FROM APS OVERALL

VARIANCE FROM SPECIALIST AGENCIES

VARIANCE FROM EXTRA SMALL SIZED AGENCIES

During the last 12 months, have you been subjected to harassment or bullying in your current workplace?

Yes		0%	-	-13 ↓	-9 ↓	-8 ↓
No		95%	+4	+15 ↑	+11 ↑	+9 ↑
Not Sure		5%	0	-2	-1	-2

KEY



AT LEAST 5 PERCENTAGE POINTS GREATER THAN COMPARATOR



AT LEAST 5 PERCENTAGE POINTS LESS THAN COMPARATOR

WORKPLACE CULTURE



EXPLORE THE FULL RESULTS

EMPLOYEES WHO INDICATED THAT THEY HAD WITNESSED POTENTIAL CORRUPT BEHAVIOUR WERE ASKED TO DESCRIBE THE BEHAVIOUR. EMPLOYEES COULD SELECT ONE OR MORE RESPONSES FROM A LIST OF ITEMS.

ONLY THE THREE TYPES OF CORRUPT BEHAVIOURS WITH THE HIGHEST PROPORTION OF RESPONSES ARE PRESENTED HERE. THESE MAY VARY BETWEEN AGENCIES AND WITH RESULTS FOR THE APS OVERALL.

Corruption	RESPONSE SCALE	%	VARIANCE FROM 2018	VARIANCE FROM APS OVERALL	VARIANCE FROM SPECIALIST AGENCIES	VARIANCE FROM EXTRA SMALL SIZED AGENCIES
Excluding behaviour reported to you as part of your duties, in the last 12 months have you witnessed another APS employee in your agency engaging in behaviour that you consider may be serious enough to be viewed as corruption?						
Yes		0%	-	-4	-3	-3
No		100%	0	+12	+10	+9
Not sure		0%	-	-5	-5	-4
Would prefer not to answer		0%	-	-3	-2	-3

KEY



AT LEAST 5 PERCENTAGE POINTS GREATER THAN COMPARATOR



AT LEAST 5 PERCENTAGE POINTS LESS THAN COMPARATOR

WORKPLACE CULTURE



EXPLORE THE FULL RESULTS

FOR EACH QUESTION SHOWN HERE, INFORMATION ABOUT THE PROPORTION OF COLLEAGUES RESPONDING POSITIVELY (STRONGLY AGREE + AGREE), NEUTRALLY (NEITHER AGREE NOR DISAGREE) OR NEGATIVELY (DISAGREE + STRONGLY DISAGREE) IS PROVIDED

LOOK AT HOW YOUR POSITIVE SCORE COMPARES TO THE AVAILABLE COMPARISONS.

WHERE ARE YOU PERFORMING WELL?

IS THERE ROOM FOR IMPROVEMENT?

		RESPONSE SCALE	% POSITIVE	VARIANCE FROM 2018	VARIANCE FROM APS OVERALL	VARIANCE FROM SPECIALIST AGENCIES	VARIANCE FROM EXTRA SMALL SIZED AGENCIES
Corruption	My agency has procedures in place to manage corruption	100	100%	+5 ⬆️	+16 ⬆️	+16 ⬆️	+18 ⬆️
	It would be hard to get away with corruption in my workplace	86 14	86%	-1	+15 ⬆️	+16 ⬆️	+12 ⬆️
	I am confident that colleagues in my workplace would report corruption	90 10	90%	+4	+10 ⬆️	+9 ⬆️	+6 ⬆️
	I feel confident that I would know what to do if I identified corruption in my workplace	100	100%	+9 ⬆️	+17 ⬆️	+20 ⬆️	+19 ⬆️

KEY



AT LEAST 5 PERCENTAGE POINTS GREATER THAN COMPARATOR



AT LEAST 5 PERCENTAGE POINTS LESS THAN COMPARATOR

Positive Neutral Negative



WORKPLACE CONDITIONS



EXPLORE THE FULL RESULTS

FOR EACH QUESTION SHOWN HERE, INFORMATION ABOUT THE PROPORTION OF COLLEAGUES RESPONDING POSITIVELY (STRONGLY AGREE + AGREE), NEUTRALLY (NEITHER AGREE NOR DISAGREE) OR NEGATIVELY (DISAGREE + STRONGLY DISAGREE) IS PROVIDED

LOOK AT HOW YOUR POSITIVE SCORE COMPARES TO THE AVAILABLE COMPARISONS.

WHERE ARE YOU PERFORMING WELL?

IS THERE ROOM FOR IMPROVEMENT?

	RESPONSE SCALE	% POSITIVE	VARIANCE FROM 2018	VARIANCE FROM APS OVERALL	VARIANCE FROM SPECIALIST AGENCIES	VARIANCE FROM EXTRA SMALL SIZED AGENCIES	
Your job	My job gives me opportunities to utilise my skills	96	96%	+4	+15 ↑	+10 ↑	+8 ↑
	I am fairly remunerated (e.g. salary, superannuation) for the work that I do	91	91%	0	+29 ↑	+28 ↑	+23 ↑
	Considering everything, I am satisfied with my job	91	91%	+4	+21 ↑	+17 ↑	+17 ↑
	I am satisfied with my non-monetary employment conditions (e.g. leave, flexible work arrangements, other benefits)	87	87%	+4	+10 ↑	+2	+4
	I am satisfied with the stability and security of my current job	91	91%	-5 ↓	+19 ↑	+21 ↑	+19 ↑
	I am satisfied with the opportunities for career progression in my agency	45	45%	+25 ↑	+3	+6 ↑	+6 ↑

KEY



AT LEAST 5 PERCENTAGE POINTS GREATER THAN COMPARATOR



AT LEAST 5 PERCENTAGE POINTS LESS THAN COMPARATOR

Positive Neutral Negative



WORKPLACE CONDITIONS



EXPLORE THE FULL RESULTS

FOR EACH QUESTION SHOWN HERE, INFORMATION ABOUT THE PROPORTION OF COLLEAGUES RESPONDING POSITIVELY (STRONGLY AGREE + AGREE), NEUTRALLY (NEITHER AGREE NOR DISAGREE) OR NEGATIVELY (DISAGREE + STRONGLY DISAGREE) IS PROVIDED

LOOK AT HOW YOUR POSITIVE SCORE COMPARES TO THE AVAILABLE COMPARISONS.

WHERE ARE YOU PERFORMING WELL?

IS THERE ROOM FOR IMPROVEMENT?

		RESPONSE SCALE	% POSITIVE	VARIANCE FROM 2018	VARIANCE FROM APS OVERALL	VARIANCE FROM SPECIALIST AGENCIES	VARIANCE FROM EXTRA SMALL SIZED AGENCIES
Flexible working arrangements	My supervisor actively supports the use of flexible work arrangements by all staff, regardless of gender	82 18	82%	-1	-1	-6 ↓	-3
	My SES manager actively supports the use of flexible work arrangements by all staff, regardless of gender	82 18	82%	-5 ↓	+19 ↑	+9 ↑	+7 ↑
Work-life balance	Considering your work and life priorities, how satisfied are you with the work-life balance in your current job?	91 9	91%	+8 ↑	+16 ↑	+12 ↑	+14 ↑
Mobility	My agency provides opportunities for mobility within my agency (e.g. temporary transfers)	86 9	86%	+49 ↑	+32 ↑	+31 ↑	+40 ↑
	My agency provides opportunities for mobility outside my agency (e.g. secondments and temporary transfers)	73 23	73%	+23 ↑	+44 ↑	+40 ↑	+35 ↑
	My immediate supervisor actively supports opportunities for mobility	59 36	59%	+9 ↑	+12 ↑	+16 ↑	+20 ↑

KEY



AT LEAST 5 PERCENTAGE POINTS GREATER THAN COMPARATOR



AT LEAST 5 PERCENTAGE POINTS LESS THAN COMPARATOR

Positive Neutral Negative



WORKGROUP PERFORMANCE



EXPLORE THE FULL RESULTS

FOR EACH QUESTION SHOWN HERE, INFORMATION ABOUT THE PROPORTION OF COLLEAGUES RESPONDING POSITIVELY (STRONGLY AGREE + AGREE), NEUTRALLY (NEITHER AGREE NOR DISAGREE) OR NEGATIVELY (DISAGREE + STRONGLY DISAGREE) IS PROVIDED

LOOK AT HOW YOUR POSITIVE SCORE COMPARES TO THE AVAILABLE COMPARISONS.

WHERE ARE YOU PERFORMING WELL?

IS THERE ROOM FOR IMPROVEMENT?

	RESPONSE SCALE	% POSITIVE	VARIANCE FROM 2018	VARIANCE FROM APS OVERALL	VARIANCE FROM SPECIALIST AGENCIES	VARIANCE FROM EXTRA SMALL SIZED AGENCIES
My workgroup has the appropriate skills, capabilities, and knowledge to perform well	100	100%	-	+25 ↑	+20 ↑	+14 ↑
My workgroup has the tools and resources we need to perform well	76	76%	-11 ↓	+18 ↑	+16 ↑	+9 ↑
The work processes we have in place allow me to be as productive as possible	90	90%	+8 ↑	+36 ↑	+35 ↑	+31 ↑
The people in my workgroup complete work to a high standard	95	95%	+8 ↑	+18 ↑	+12 ↑	+7 ↑
The people in my work group use time and resources efficiently	86	86%	-	+16 ↑	+11 ↑	+6 ↑
My supervisor ensures that my workgroup delivers on what we are responsible for	100	100%	+9 ↑	+21 ↑	+18 ↑	+17 ↑

KEY



AT LEAST 5 PERCENTAGE POINTS GREATER THAN COMPARATOR



AT LEAST 5 PERCENTAGE POINTS LESS THAN COMPARATOR

Positive Neutral Negative



PERFORMANCE MANAGEMENT



**EXPLORE
THE FULL
RESULTS**

RESPONSE SCALE	%	VARIANCE FROM 2018	VARIANCE FROM APS OVERALL	VARIANCE FROM SPECIALIST AGENCIES	VARIANCE FROM EXTRA SMALL SIZED AGENCIES
----------------	---	--------------------	---------------------------	-----------------------------------	--

Please indicate whether you have experienced each of the following in the past 12 months:

Received regular and timely feedback from your supervisor

Yes		82%	+11	-1	0	-2
No		18%	-11	+1	0	+2

Received constructive feedback from your supervisor

Yes		86%	-5	+2	+1	0
No		14%	+5	-2	-1	0

Your supervisor has checked in regularly with you to see how you are progressing

Yes		73%	-6	-9	-11	-13
No		27%	+6	+9	+11	+13

KEY



AT LEAST 5 PERCENTAGE POINTS GREATER THAN COMPARATOR



AT LEAST 5 PERCENTAGE POINTS LESS THAN COMPARATOR

PERFORMANCE MANAGEMENT



EXPLORE THE FULL RESULTS

RESPONSE SCALE	%	VARIANCE FROM 2018	VARIANCE FROM APS OVERALL	VARIANCE FROM SPECIALIST AGENCIES	VARIANCE FROM EXTRA SMALL SIZED AGENCIES
----------------	---	--------------------	---------------------------	-----------------------------------	--

In the past 12 months, have you discussed with your supervisor your overall performance over the previous year and the performance expectations for the future year?

Yes		82%	-6 ↓	+7 ↑	+7 ↑	+9 ↑
No		5%	-	-4	-3	-4
Not applicable (e.g. have not worked with my current supervisor long enough for this conversation to occur)		14%	+1	-3	-3	-5 ↓

In the past 12 months, did your supervisor recognise when your job performance changed for any reason?

Yes		23%	+14 ↑	-4	0	0
No		14%	-7 ↓	-2	-1	0
Not applicable (e.g. my performance has not changed)		64%	-7 ↓	+6 ↑	+2	+1

KEY



AT LEAST 5 PERCENTAGE POINTS GREATER THAN COMPARATOR



AT LEAST 5 PERCENTAGE POINTS LESS THAN COMPARATOR

PERFORMANCE MANAGEMENT



EXPLORE THE FULL RESULTS

FOR EACH QUESTION SHOWN HERE, INFORMATION ABOUT THE PROPORTION OF COLLEAGUES RESPONDING POSITIVELY (STRONGLY AGREE + AGREE), NEUTRALLY (NEITHER AGREE NOR DISAGREE) OR NEGATIVELY (DISAGREE + STRONGLY DISAGREE) IS PROVIDED

LOOK AT HOW YOUR POSITIVE SCORE COMPARES TO THE AVAILABLE COMPARISONS.

WHERE ARE YOU PERFORMING WELL?

IS THERE ROOM FOR IMPROVEMENT?

	RESPONSE SCALE	% POSITIVE	VARIANCE FROM 2018	VARIANCE FROM APS OVERALL	VARIANCE FROM SPECIALIST AGENCIES	VARIANCE FROM EXTRA SMALL SIZED AGENCIES
To what extent do you agree that in the past 12 months, the performance expectations of your job were clear and unambiguous?		86%	+24 ↑	+26 ↑	+22 ↑	+19 ↑
To what extent do you agree that the support by your supervisor has helped to improve your performance?		86%	+24 ↑	+27 ↑	+24 ↑	+20 ↑
My overall experience of performance management in my agency has been useful for my development		86%	+19 ↑	+38 ↑	+37 ↑	+33 ↑
My supervisor openly demonstrates commitment to performance management		81%	+18 ↑	+17 ↑	+17 ↑	+15 ↑
I received recognition when I last accomplished something significant at work		90%	+15 ↑	+24 ↑	+19 ↑	+16 ↑
I can identify a clear connection between my job and my agency's purpose		100%	+13 ↑	+18 ↑	+13 ↑	+11 ↑

KEY



AT LEAST 5 PERCENTAGE POINTS GREATER THAN COMPARATOR



AT LEAST 5 PERCENTAGE POINTS LESS THAN COMPARATOR

Positive Neutral Negative



PERFORMANCE MANAGEMENT



**EXPLORE
THE FULL
RESULTS**

Managing Underperformance

RESPONSE SCALE

%

VARIANCE FROM 2018

VARIANCE FROM APS OVERALL

VARIANCE FROM SPECIALIST AGENCIES

VARIANCE FROM EXTRA SMALL SIZED AGENCIES

To what extent do you agree that your agency deals with underperformance effectively?

Strongly agree		9%	-	+6	+6	+6
Agree		45%	-	+28	+29	+27
Neither agree nor disagree		27%	-	-16	-21	-27
Disagree		18%	-	-5	-4	+2
Strongly disagree		0%	-	-13	-10	-7

KEY



AT LEAST 5 PERCENTAGE POINTS GREATER THAN COMPARATOR



AT LEAST 5 PERCENTAGE POINTS LESS THAN COMPARATOR

CAPABILITY



EXPLORE THE FULL RESULTS

FOR EACH QUESTION SHOWN HERE, INFORMATION ABOUT THE PROPORTION OF COLLEAGUES RESPONDING POSITIVELY (STRONGLY AGREE + AGREE), NEUTRALLY (NEITHER AGREE NOR DISAGREE) OR NEGATIVELY (DISAGREE + STRONGLY DISAGREE) IS PROVIDED

LOOK AT HOW YOUR POSITIVE SCORE COMPARES TO THE AVAILABLE COMPARISONS.

WHERE ARE YOU PERFORMING WELL?

IS THERE ROOM FOR IMPROVEMENT?

	RESPONSE SCALE	% POSITIVE	VARIANCE FROM 2018	VARIANCE FROM APS OVERALL	VARIANCE FROM SPECIALIST AGENCIES	VARIANCE FROM EXTRA SMALL SIZED AGENCIES
My supervisor provides time for me to attend learning programs	100	100%	+13 ⬆️	+20 ⬆️	+20 ⬆️	+20 ⬆️
My supervisor shares links, readings and information	95	95%	+12 ⬆️	+22 ⬆️	+25 ⬆️	+24 ⬆️
My supervisor provides me with opportunities to develop relevant capabilities for my career	86 9	86%	+14 ⬆️	+20 ⬆️	+20 ⬆️	+19 ⬆️
My supervisor gives me the opportunity to apply what I learn in my day-to-day work	91 9	91%	+5 ⬆️	+17 ⬆️	+15 ⬆️	+16 ⬆️
I access learning and development solutions to meet my needs	95	95%	-	+22 ⬆️	+26 ⬆️	+26 ⬆️
I have a clear understanding of my development needs	100	100%	+17 ⬆️	+22 ⬆️	+25 ⬆️	+25 ⬆️
I spend time out of working hours building my capability	68 23 9	68%	+3	+15 ⬆️	+12 ⬆️	+11 ⬆️
I seek out opportunities to apply what I learn in my day-to-day work	86 14	86%	+4	+8 ⬆️	+6 ⬆️	+7 ⬆️

KEY



AT LEAST 5 PERCENTAGE POINTS GREATER THAN COMPARATOR



AT LEAST 5 PERCENTAGE POINTS LESS THAN COMPARATOR

Positive Neutral Negative



CAREER INTENTIONS



EXPLORE THE FULL RESULTS

EMPLOYEES WHO INDICATED THAT THEY WANTED TO LEAVE THEIR AGENCY AS SOON AS POSSIBLE OR WITHIN THE NEXT 12 MONTHS WERE ASKED WHY THEY WANTED TO DO SO. EMPLOYEES COULD SELECT ONLY ONE OPTION FROM A LIST OF ITEMS.

	RESPONSE SCALE	%	VARIANCE FROM 2018	VARIANCE FROM APS OVERALL	VARIANCE FROM SPECIALIST AGENCIES	VARIANCE FROM EXTRA SMALL SIZED AGENCIES
In the last 12 months, have you applied for a job?						
Yes, outside the APS		18%	+10	+6	+4	0
Yes, in my agency		5%	0	-33	-27	-18
Yes, in another APS agency		14%	-3	-5	-7	-8
No		77%	-2	+29	+27	+25
Which of the following statements best reflects your current thoughts about working for your agency?						
I want to leave my agency as soon as possible		9%	+5	+3	+4	+3
I want to leave my agency within the next 12 months		14%	+9	+5	+3	-5
I want to leave my agency within the next 12 months but feel it will be unlikely in the current environment		0%	-	-10	-9	-7
I want to stay working for my agency for the next one to two years		36%	-5	+11	+5	+2
I want to stay working for my agency for at least the next three years		41%	+8	-10	-2	+7

KEY



AT LEAST 5 PERCENTAGE POINTS GREATER THAN COMPARATOR



AT LEAST 5 PERCENTAGE POINTS LESS THAN COMPARATOR

RISK MANAGEMENT



EXPLORE THE FULL RESULTS

FOR EACH QUESTION SHOWN HERE, INFORMATION ABOUT THE PROPORTION OF COLLEAGUES RESPONDING POSITIVELY (STRONGLY AGREE + AGREE), NEUTRALLY (NEITHER AGREE NOR DISAGREE) OR NEGATIVELY (DISAGREE + STRONGLY DISAGREE) IS PROVIDED

LOOK AT HOW YOUR POSITIVE SCORE COMPARES TO THE AVAILABLE COMPARISONS.

WHERE ARE YOU PERFORMING WELL?

IS THERE ROOM FOR IMPROVEMENT?

	RESPONSE SCALE	% POSITIVE	VARIANCE FROM 2018	VARIANCE FROM APS OVERALL	VARIANCE FROM SPECIALIST AGENCIES	VARIANCE FROM EXTRA SMALL SIZED AGENCIES
My agency supports employees to escalate risk-related issues with managers	100	100%	+4	+30 ↑	+28 ↑	+21 ↑
Risk management concerns are discussed openly and honestly in my agency	95	95%	0	+36 ↑	+32 ↑	+23 ↑
My agency provides me with opportunities to develop and enhance my skills to manage risk effectively	100	100%	-	+48 ↑	+47 ↑	+40 ↑
Appropriate risk taking is rewarded in my agency	57 24 19	57%	+9 ↑	+32 ↑	+30 ↑	+22 ↑
SES in my agency demonstrate the importance of managing risk appropriately	95	95%	-	+52 ↑	+47 ↑	+36 ↑
When things go wrong, my agency uses this as an opportunity to learn	95	95%	-	+49 ↑	+43 ↑	+34 ↑

KEY



AT LEAST 5 PERCENTAGE POINTS GREATER THAN COMPARATOR



AT LEAST 5 PERCENTAGE POINTS LESS THAN COMPARATOR

Positive Neutral Negative



INNOVATION INDEX



INNOVATION

THE INNOVATION SCORE ASSESSES BOTH WHETHER EMPLOYEES FEEL WILLING AND ABLE TO BE INNOVATIVE, AND WHETHER THEIR AGENCY HAS A CULTURE WHICH ENABLES THEM TO BE SO.

IT IS IMPORTANT TO BALANCE HIGH LEVELS OF INNOVATION WITH EQUALLY STRONG LEVELS OF ENGAGEMENT. ORGANISATIONS THAT ENABLE AND ENCOURAGE INNOVATION AMONG EMPLOYEES WHO ARE NOT ENGAGED RISK A POTENTIAL MISALIGNMENT OF GOALS AND OBJECTIVES.

YOUR INNOVATION INDEX SCORE	75%	RESPONSE SCALE	% POSITIVE	VARIANCE FROM 2018	VARIANCE FROM APS OVERALL	VARIANCE FROM SPECIALIST AGENCIES	VARIANCE FROM EXTRA SMALL SIZED AGENCIES
				+4	+10 ↑	+7 ↑	+6 ↑
I believe that one of my responsibilities is to continually look for new ways to improve the way we work	86	14	86%	-1	0	-5 ↓	-3
My immediate supervisor encourages me to come up with new or better ways of doing things	86	14	86%	-1	+14 ↑	+9 ↑	+10 ↑
People are recognised for coming up with new and innovative ways of working	86	10	86%	+4	+24 ↑	+21 ↑	+21 ↑
My agency inspires me to come up with new or better ways of doing things	76	19	76%	+11 ↑	+28 ↑	+24 ↑	+19 ↑
My agency recognises and supports the notion that failure is a part of innovation	52	38	52%	+5 ↑	+14 ↑	+12 ↑	+7 ↑

KEY

- ↑ AT LEAST 5 PERCENTAGE POINTS GREATER THAN COMPARATOR
- ↓ AT LEAST 5 PERCENTAGE POINTS LESS THAN COMPARATOR

Positive Neutral Negative

TIME TO TAKE ACTION



CELEBRATE

What things do we do well?

THINK ABOUT HOW WE CAN BUILD ON OUR STRENGTHS AND LEARN FROM WHAT WE ARE GOOD AT.



INVESTIGATE FURTHER WITH OUR TEAMS

Are there any other opportunities coming out of the results that we want to explore further?

HOW COULD WE INVESTIGATE? THROUGH LOOKING AT THE DATA IN MORE DETAIL OR THROUGH DISCUSSIONS WITH STAFF?



OPPORTUNITIES

Areas we need to focus on and turn into action plans:

WHAT ARE THE KEY THINGS WE NEED TO IMPROVE TO MAKE WORKING HERE BETTER?



USE THIS PAGE TO START YOUR LOCAL ACTION PLANS

IDENTIFY AREAS TO CELEBRATE, OPPORTUNITIES FOR IMPROVEMENT AND AREAS WHICH YOU NEED TO INVESTIGATE FURTHER.

PRIORITISE 3 AREAS TO TAKE FORWARD

	PRIORITISE 3 AREAS FOR ACTION	TIMESCALES	OWNER	RESOURCES REQUIRED	TARGET / SUCCESS MEASURE
1					
2					
3					

GUIDE TO THIS REPORT

% POSITIVE

WHERE RESULTS ARE SHOWN AS POSITIVE PERCENTAGES (% POSITIVE), THESE ARE CALCULATED BY ADDING TOGETHER POSITIVE RESPONSES ("STRONGLY AGREE" + "AGREE") AND DIVIDING BY THE NUMBER OF RESPONDENTS WHO ANSWERED THE QUESTION.

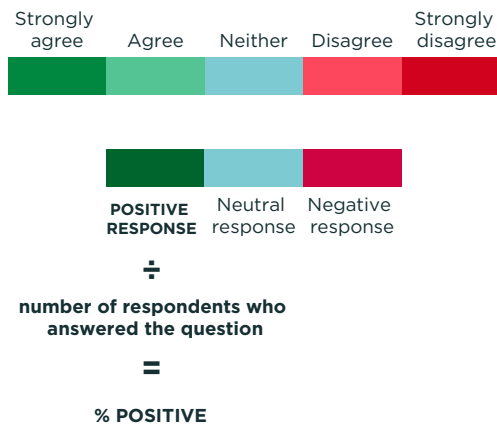

ROUNDING

RESULTS ARE PRESENTED AS WHOLE NUMBERS FOR EASE OF READING, WITH ROUNDING PERFORMED AT THE LAST STAGE OF CALCULATION FOR MAXIMUM ACCURACY. VALUES FROM X.00 TO X.49 ARE ROUNDED DOWN AND VALUES FROM X.50 TO X.99 ARE ROUNDED UP. THEREFORE IN SOME INSTANCES, RESULTS MAY NOT TOTAL 100%.

	STRONGLY AGREE	AGREE	NEITHER	DISAGREE	STRONGLY DISAGREE	TOTAL
NUMBER OF RESPONSES	151	166	176	96	24	613
PERCENTAGE	24.63%	27.08%	28.71%	15.66%	3.92%	100%
ROUNDED PERCENTAGE	25%	27%	29%	16%	4%	101%
NUMBER OF POSITIVE	151 + 166 = 317					
% POSITIVE	317 ÷ 613 = 52%					

ANONYMITY

IT IS ENGINE'S PRACTICE NOT TO DISPLAY THE RESULTS OF GROUPS OF RESPONDENTS TO THE EXTENT WHERE THE ANONYMITY OF INDIVIDUALS MAY BE COMPROMISED. RESULTS WILL NOT BE SHOWN WHERE THERE ARE LESS THAN 10 RESPONDENTS IN A GROUP.

COMPARISONS WITH RESULTS FROM PREVIOUS YEARS

THE METHOD OF ANALYSING AND REPORTING SPECIFIC RESULTS MAY BE PERIODICALLY REVIEWED AND REVISED. SUCH IMPROVEMENTS ARE APPLIED TO CURRENT DATA AND THAT OF PREVIOUS YEARS. FOR THIS REASON THE CURRENT REPORT IS ALWAYS THE MOST ACCURATE DATA SOURCE FOR APS EMPLOYEE CENSUS RESULTS, INCLUDING COMPARISONS WITH TIME SERIES DATA.